GOSPOD USMILI SE

Maša Emanuel
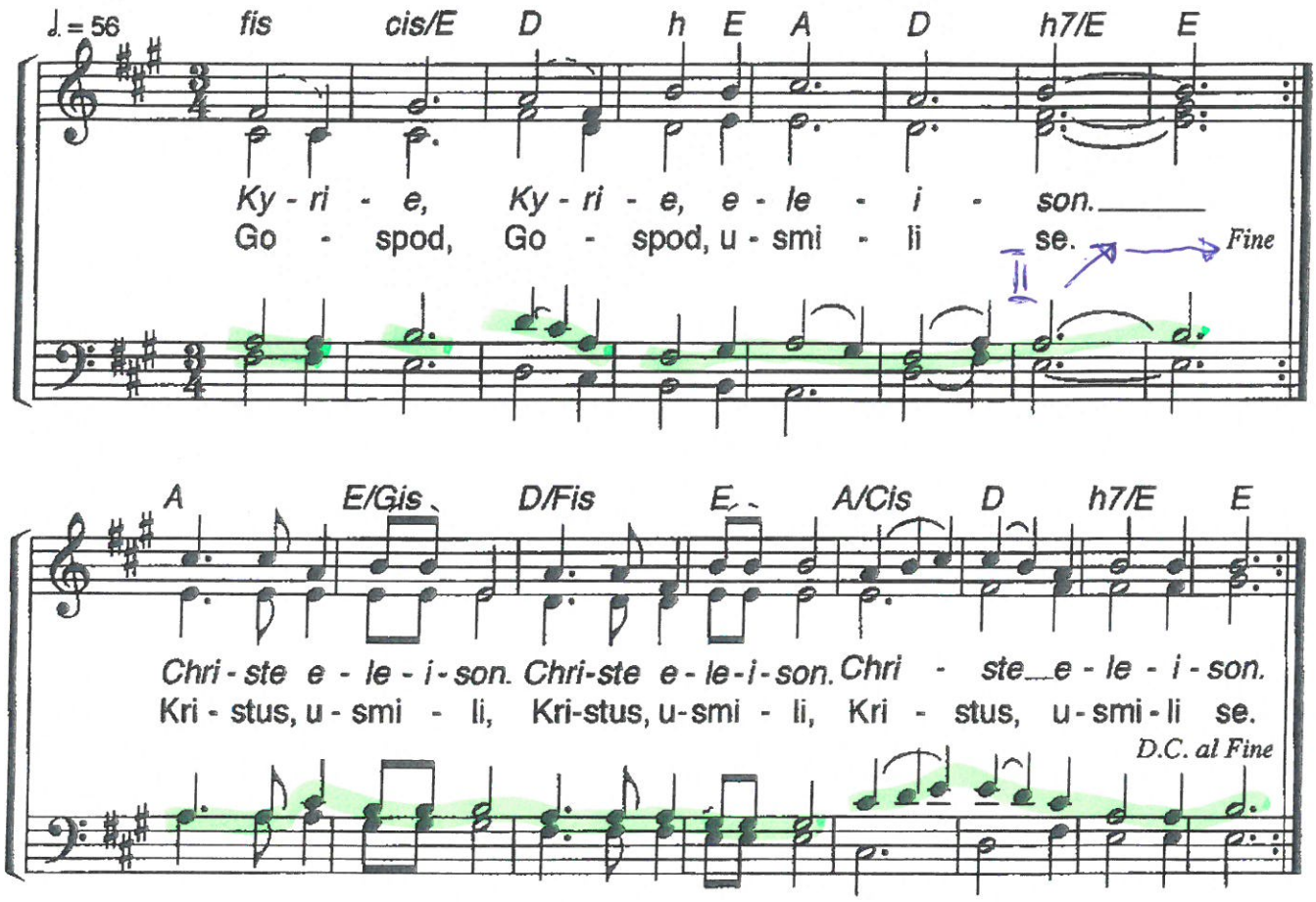
Emmanuel songs (M. Wittal)